MongoDB Local Installation & Setup: A Step-by-Step Guide

Step 1: Download MongoDB Community Server

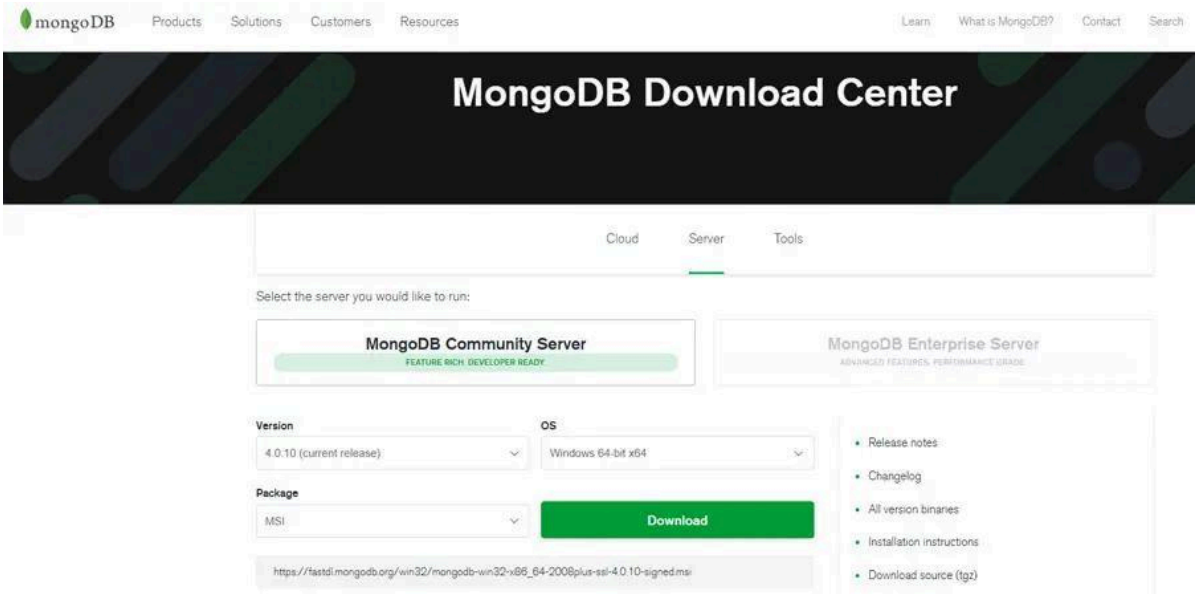

Installation steps MongoDB

Step 1: Go to MongoDB Download Center to download MongoDB Community Server.

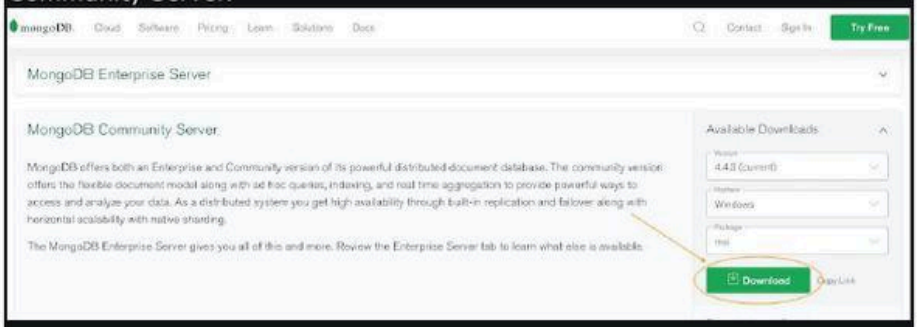

Step 2: When the download is complete open the msi file and click the *next button* in the startup screen:

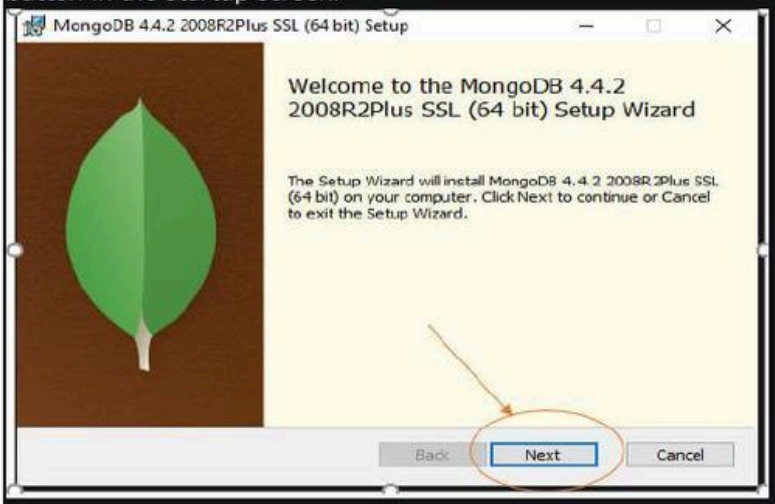

Step 3: Now accept the End-User License Agreement and click the next button:

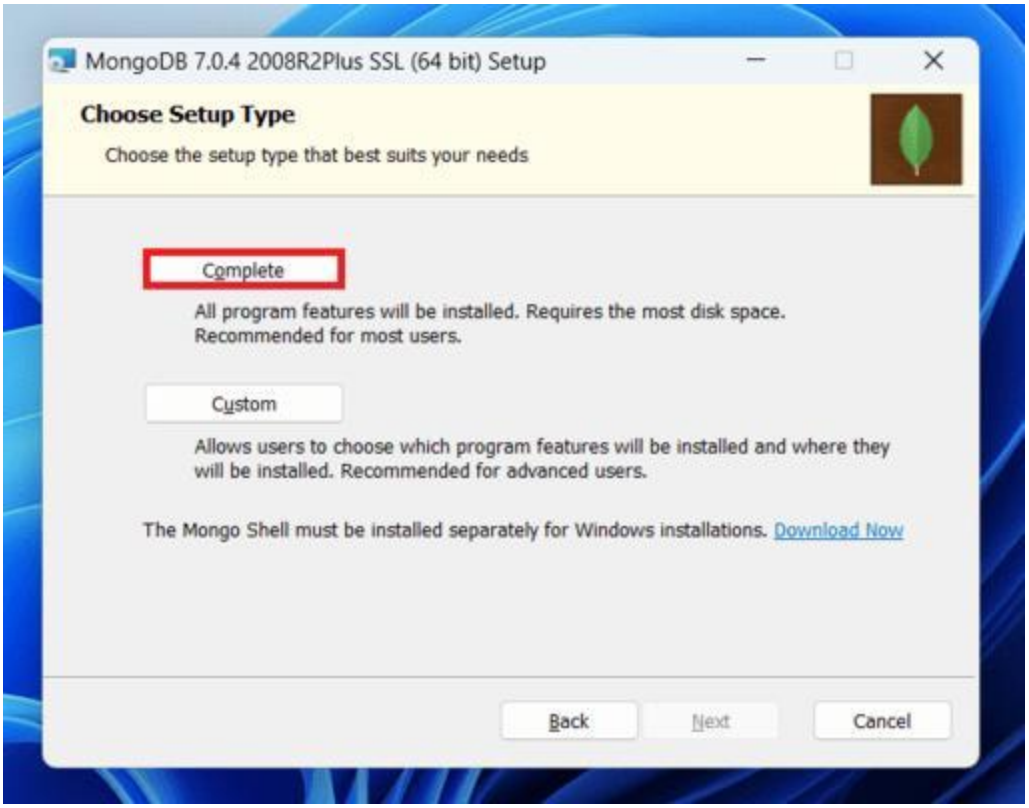

5

- Visit the official website: https://www.mongodb.com
- Navigate to Download and select Community Server.
- Select Windows as the OS and MSI as the package.

Outcome: The installer is downloaded to your local machine.

Step 2: Install MongoDB

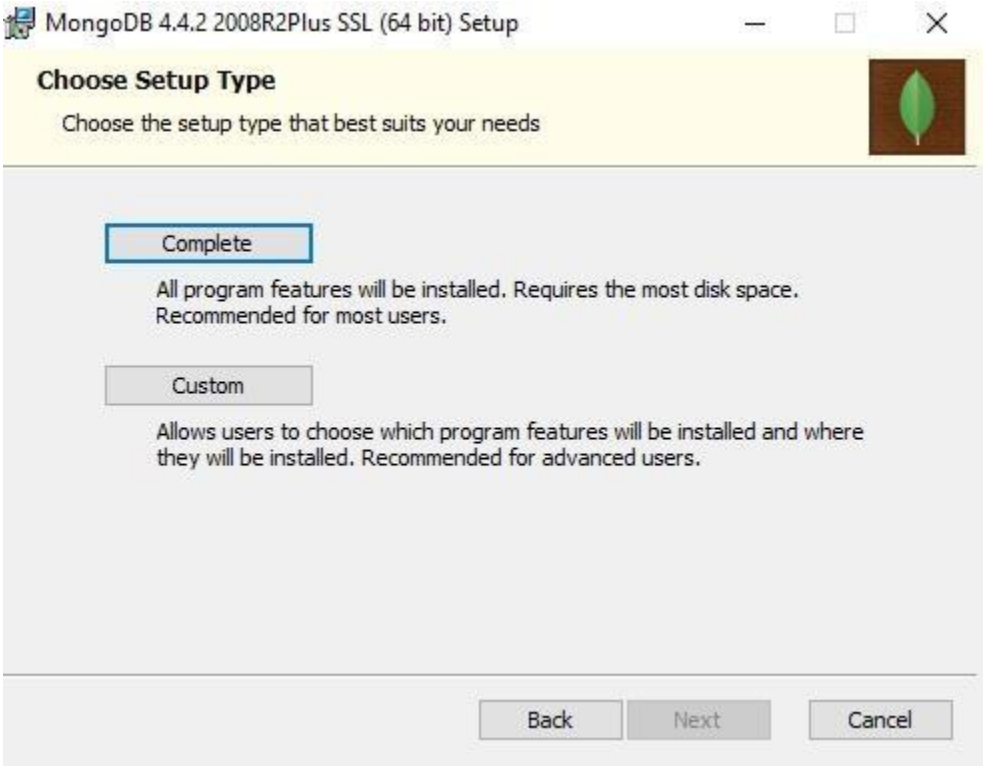

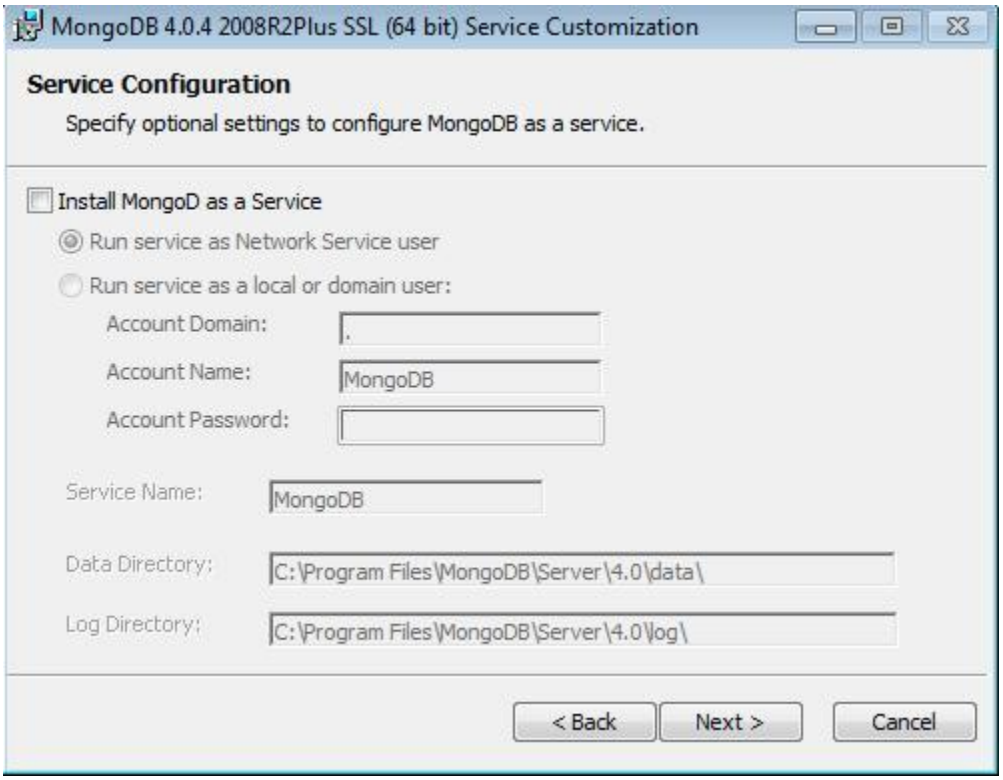

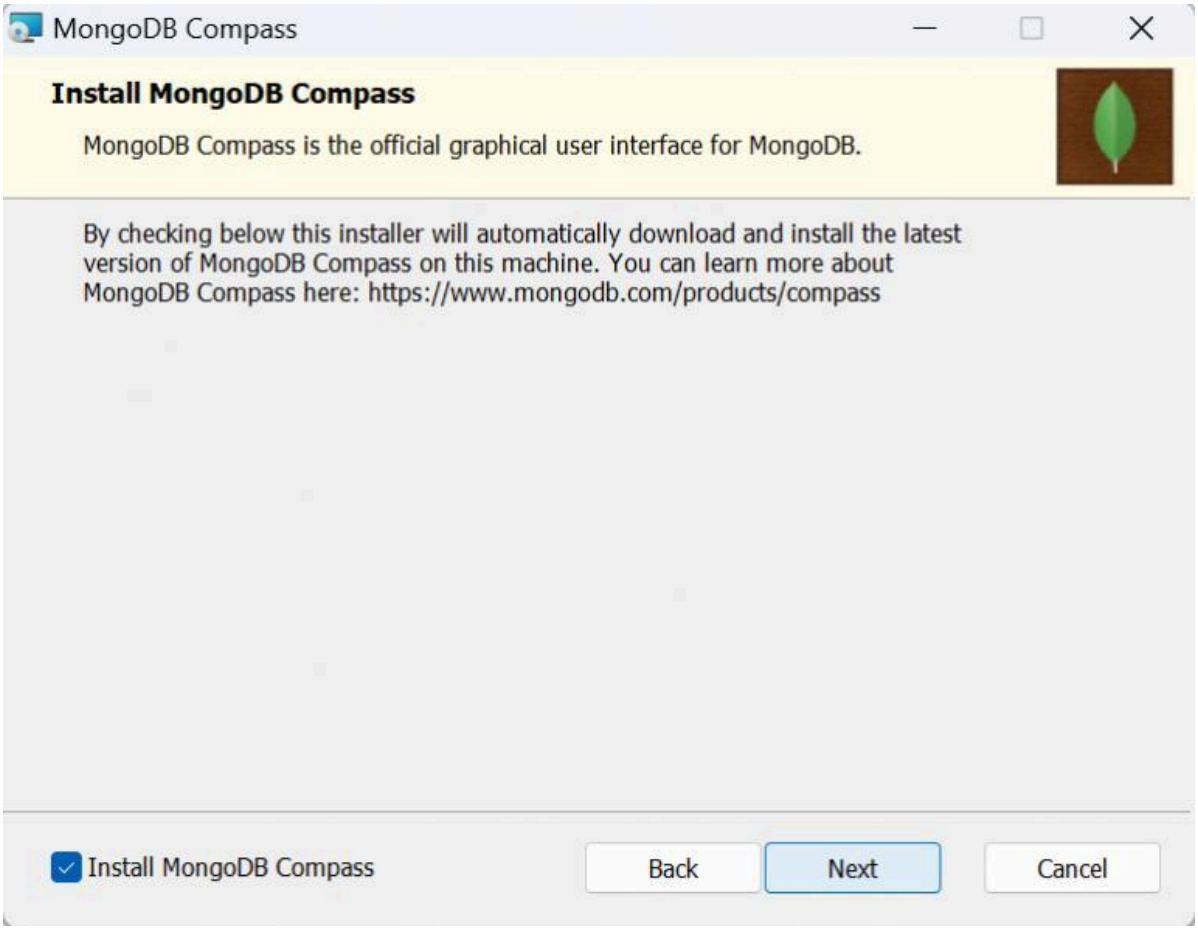

6

- Run the downloaded .msi installer.
- Choose the Complete setup type.
- Ensure Install MongoDB as a Service and Install MongoDB Compass are enabled.
- Click Install and then Finish once complete.

Outcome: MongoDB is successfully installed on your system.

Step 3: Verify Installation

Open the Command Prompt (CMD) and run the following command:

```shell
mongod --version
```

Expected Result: The console displays the installed MongoDB version details.

Note: If you receive an error, you may need to add the MongoDB bin folder to your system Environment Variables (Path).

Step 4: Create Data Folder

MongoDB requires a specific directory to store data. Run this command:

```shell
mkdir C:\data\db
```

Outcome: *Data storage folder created*

Step 5: Start MongoDB Server

Start the database engine by typing:

-

```shell
mongod
```

The server will run on the default address: `mongodb://127.0.0.1:27017`

Important: *Keep this CMD window running*

Step 6: Open Mongo Shell

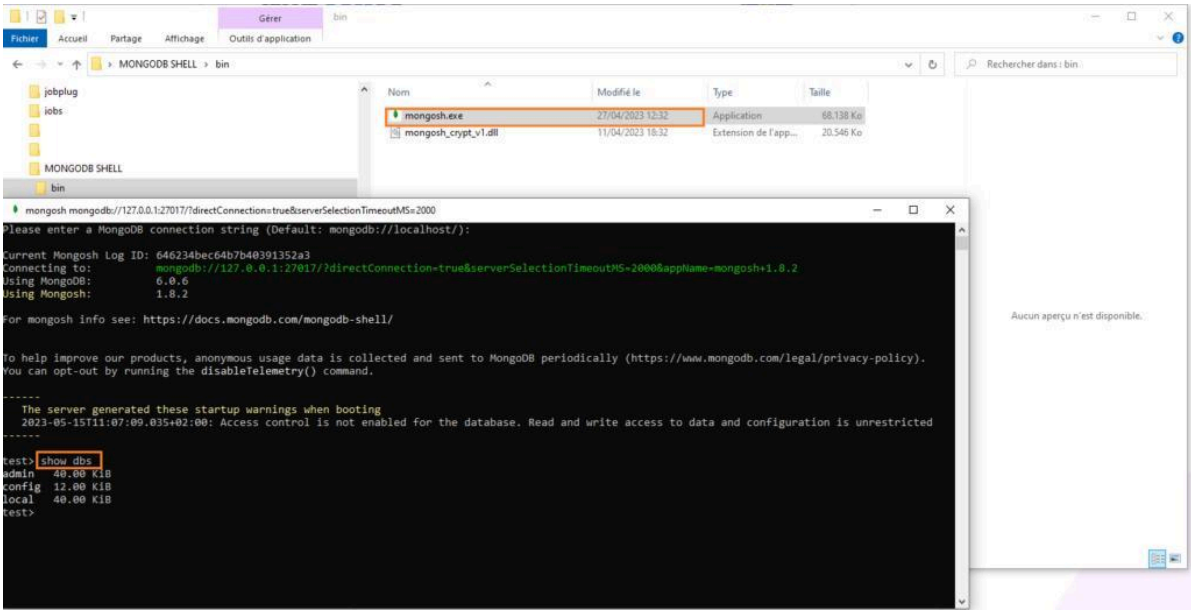

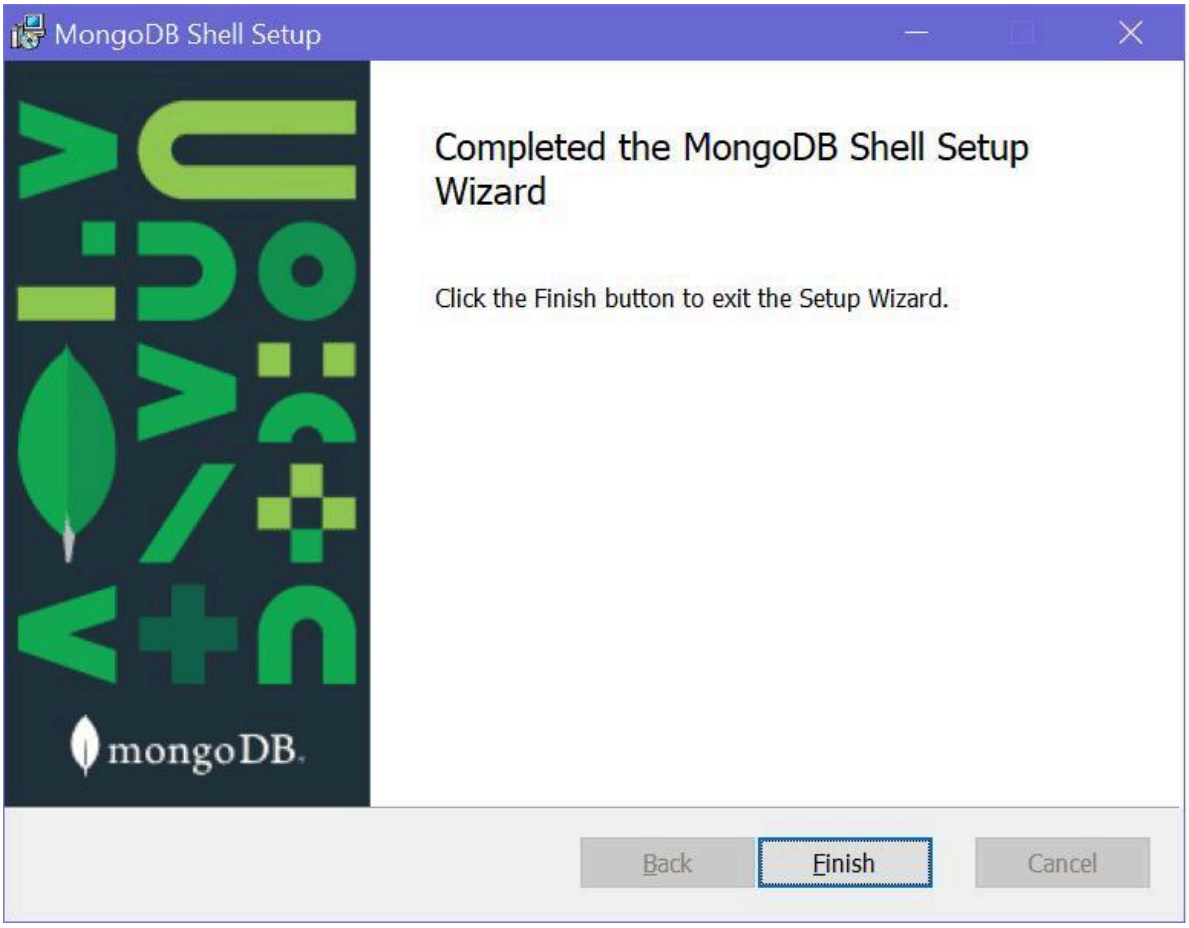

```
mongosh
C:\Users\anurut>cd Downloads

C:\Users\anurut\Downloads>mongosh "mongodb://[redacted]@192.168.88.247:27017/myhome
"
Current sessionID:  fa7477b904ee64820167988a
Connecting to:      mongodb://<credentials>@192.168.88.247:27017/myhome
Warning: no saslprep library specified. Passwords will not be sanitized
Warning: no saslprep library specified. Passwords will not be sanitized
Using MongoDB:      4.2.5
Using Mongosh Beta: 0.0.6

For more information about mongosh, please see our docs: https://docs.mongodb.com/mongodb-s
hell/

> show dbs
admin       152 kB
config     61.4 kB
local      73.7 kB
myhome      303 kB
restheart   188 kB
>
```

6

Open a second CMD window and connect to the database using:

```shell
mongosh
```

Outcome: *Connected to local MongoDB*

Step 7: Check Existing Databases

```shell
show dbs
```

Step 8: Create or Switch Database

```shell
use studentDB
```

Note: *DB is created only when data is inserted*

Step 9: Create Collection

```javascript
db.createCollection("students")
```

Step 10: Insert Data

```javascript
db.students.insertOne({ name: "Parth", age: 21, course: "BTech"
})
```

To insert multiple records:

```javascript
db.students.insertMany([{name: "Amit", age: 22}, {name: "Neha",
age: 20}])
```

Step 11: Read Data

```javascript
db.students.find().pretty()
```

Step 12: Update Data

```javascript
db.students.updateOne({name: "Parth"}, {$set: {age: 22}})
```

Step 13: Delete Data

```javascript
db.students.deleteOne({name: "Amit"})
```

Step 14: View Collections

```javascript
show collections
```

Step 15: Stop the Server

Return to the first CMD window and press **Ctrl + C** to terminate the server process.

Common Troubleshooting

Issue	**Solution**
`mongod not recognized`	*Add MongoDB `bin` path to Environment Variables*
Data directory missing	*Run mkdir C:\data\db*
Port issue	*Restart system or change port*